

**LOCATION MAP
(NOT TO SCALE)**

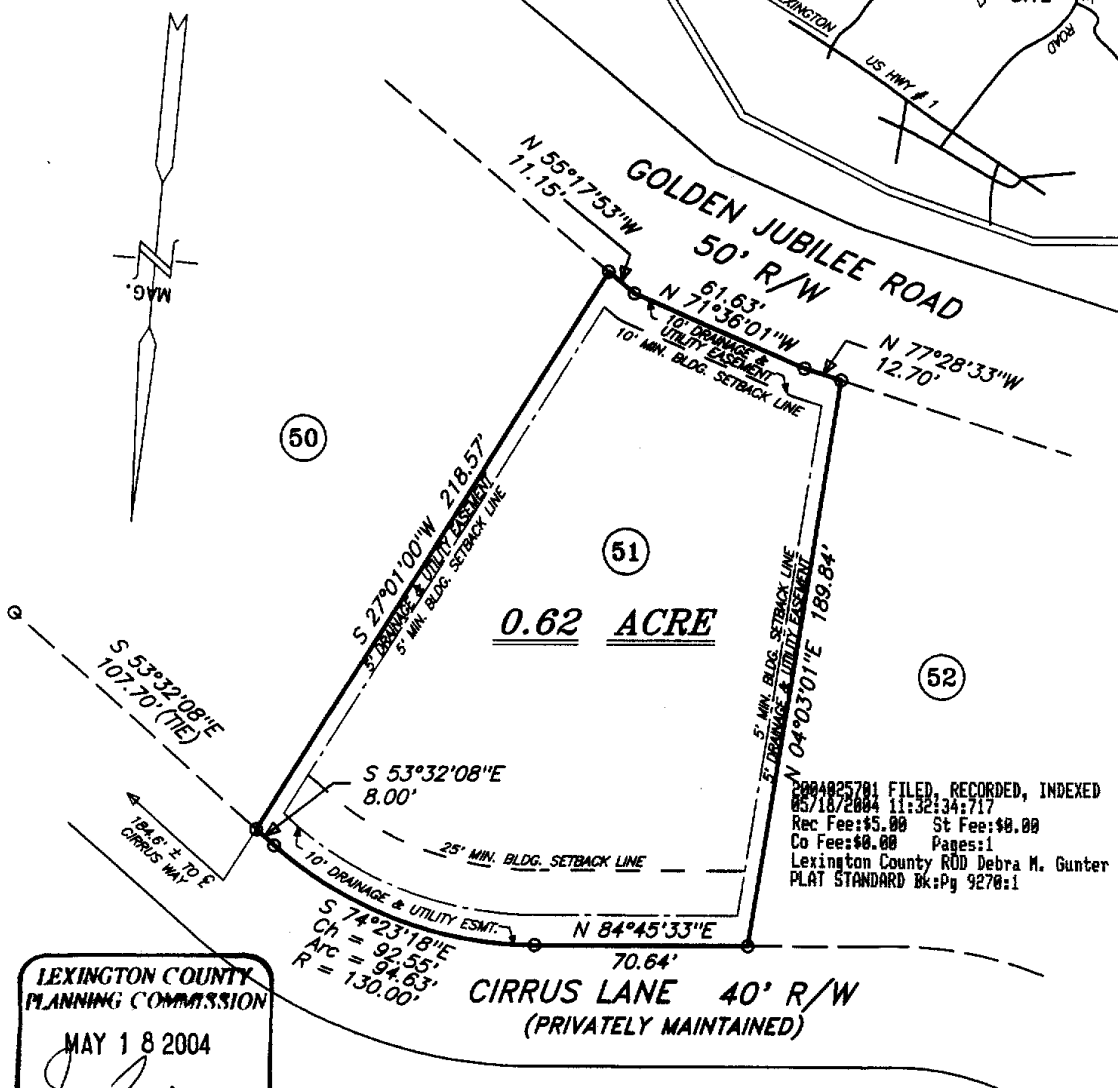
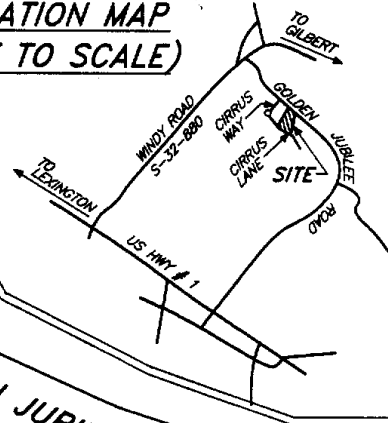

2004025701 FILED, RECORDED, INDEXED
 03/18/2004 11:32:34:717
 Rec Fee:\$5.00 St Fee:\$8.00
 Co Fee:\$0.00 Pages:1
 Lexington County ROD Debra M. Gunter
 PLAT STANDARD Bk:Pg 9270:1

**LEXINGTON COUNTY
PLANNING COMMISSION**
 MAY 18 2004
J. Gunn

PLAT PREPARED FOR

Douglas MacKay & Therèse MacKay

APPROXIMATELY 2.5 MILES NORTHEAST OF GILBERT, S.C.
 LEXINGTON COUNTY

- REF: 1. THE SAME BEING SHOWN AS LOT 51 ON A MASTER PLAT PREPARED FOR WHITEPLAINS PLANTATION, SECTION TWO BY WEED SURVEYING, INC. DATED JANUARY 12, 2001 & REVISED OCTOBER 6, 2003.
 2. TAX MAP # 005222-01-076 P/O

- NOTE: 1. THIS PROPERTY IS NOT LOCATED IN A FLOOD HAZARD ZONE ACCORDING TO FLOOD INSURANCE RATE MAP # 450129-0288 G DATED FEBRUARY 9, 2000.
 2. THIS PROPERTY IS SUBJECT TO EASEMENTS, RESTRICTIONS AND/OR SETBACKS OF RECORD NOT SHOWN HEREON.
 3. LOT 51 IS PERMITTED NO DIRECT ACCESS TO GOLDEN JUBILEE ROAD.
 4. CORNERS MARKED WITH OLD 1/2" REBAR UNLESS OTHERWISE SPECIFIED.

I HEREBY STATE TO THE BEST OF MY KNOWLEDGE, INFORMATION AND BELIEF, THE SURVEY SHOWN HEREON WAS MADE IN ACCORDANCE WITH THE MINIMUM STANDARDS MANUAL FOR THE PRACTICE OF LAND SURVEYING IN SOUTH CAROLINA AND MEETS OR EXCEEDS THE REQUIREMENTS FOR A CLASS B SURVEY AS SPECIFIED THEREIN; ALSO THERE ARE NO ENCROACHMENTS OR PROJECTIONS OTHER THAN THOSE SHOWN.

SCALE: 1" = 50'

DATE: MARCH 8, 2004

WEED SURVEYING, INC.
 3230 HWY 378
 LEESVILLE, SC 29070
 TEL: 803-532-5517

Arthur J. Weed
 ARTHUR J. WEED, PLS # 4193
 OR T. JENNISON WEED, PLS # 21234

